Violino di ripieno II

S-564

Arcangelo Corelli, Op. 6, No. 7.

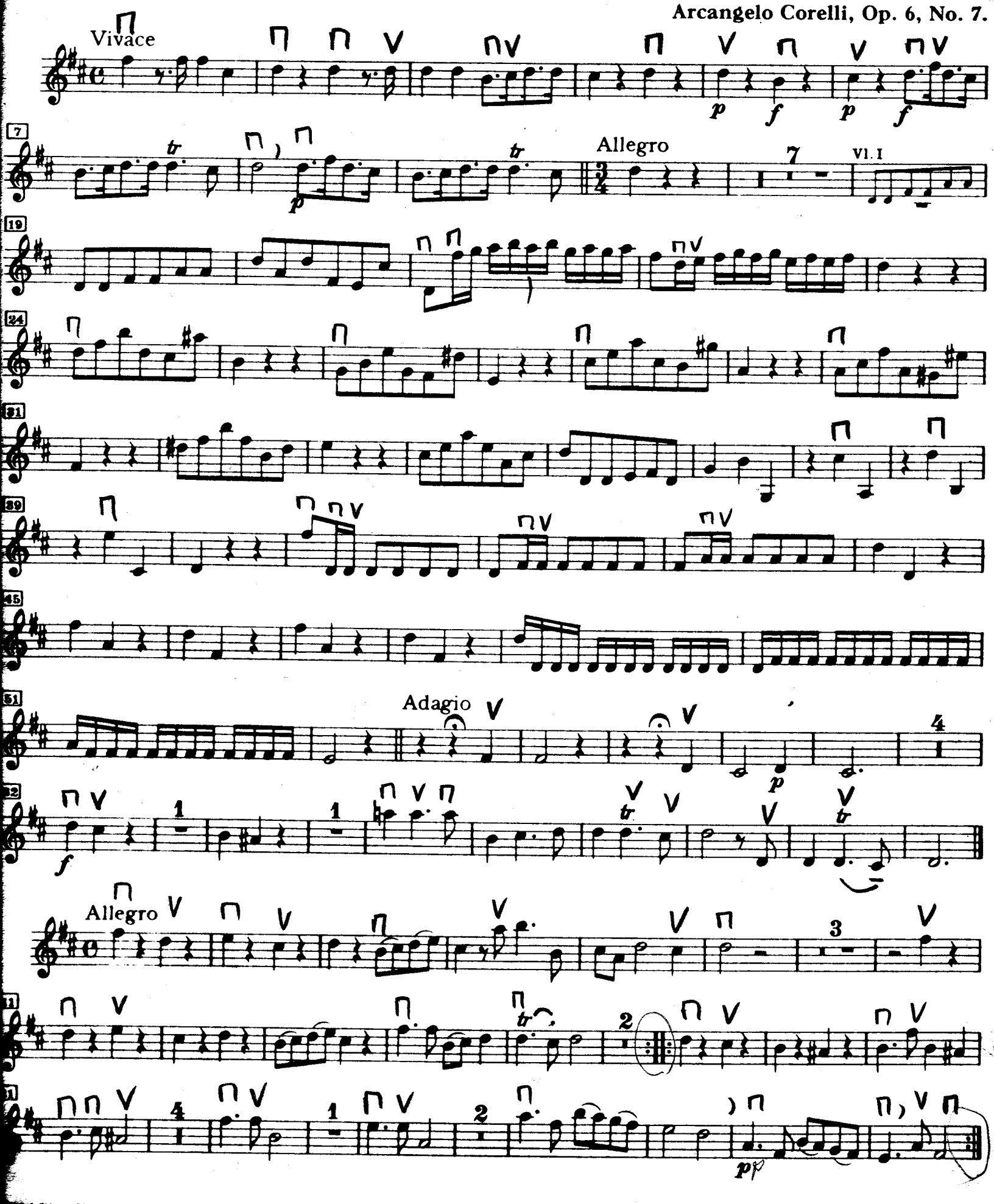

Andante largo

Vl.conc.I

6

12

18

24

Allegro

5

Viola (Vc.)

35

42

3

53

Adagio

Vivace

Vl.conc.I

5

16

4

31

Slow

Vl.conc.I

3

43

Vl.conc.I

5

56